

Long Island MacArthur Airport (ISP) Safety Management System (SMS) Reporting Form

This is a non-punitive Safety Management System (SMS) Reporting Form that will be collected by the ISP Safety Team for review for the mitigation of safety hazards at the Long Island MacArthur Airport

* Indicates required question

1. Email *



2. Date of Event *

Example: January 7, 2019

3. Time of Event (Approximately) *

Example: 8:30 AM

4. **Weather During Event? ***

5. **Location of Event ***

6. **Type of Event (See examples from picture below) ***

Incident / Accident type:

- | | |
|---|--|
| <input type="checkbox"/> Aircraft FODs damage | <input type="checkbox"/> Navigation, Communication, airport management assurance |
| <input type="checkbox"/> Aircraft towing | <input type="checkbox"/> Operation area incursion |
| <input type="checkbox"/> Bird Strike | <input type="checkbox"/> Passenger assurance |
| <input type="checkbox"/> Cargo, luggage transport | <input type="checkbox"/> Runway incursion |
| <input type="checkbox"/> Continuous service during construction | <input type="checkbox"/> Vehicle and equipment collision with aircraft |
| <input type="checkbox"/> Crew maintenance service | <input type="checkbox"/> Vehicle, equipment collision with vehicle |
| <input type="checkbox"/> Equipment, facilities failure | <input type="checkbox"/> Others |
| <input type="checkbox"/> Fire | |
| <input type="checkbox"/> Hazardous goods transport | |
| <input type="checkbox"/> Human injured | |

7. **Was there any damage to property or equipment during the event? ***

8. **Were there any injuries sustained during the event? ***

9. **Brief Description of the Event ***

10. **Was ISP Aircraft Rescue and Fire Fighting (ARFF) *
or ISP Airport Law Enforcement dispatched to the event? ***

Mark only one oval.

Yes

No

N/A

11. **Would you like to be contacted by the ISP Safety Team for a follow-up? ***

Mark only one oval.

Yes

No

12. **If you would like a follow-up from the ISP Safety Team please leave your contact information below and the ISP Safety Team will reach out after reviewing the SMS Report**

Long Island MacArthur Airport (ISP) Safety Management System (SMS) Executive Summary:

Starting

in the spring of 2024, the Long Island MacArthur Airport (ISP) will implement a Safety Management System (SMS) reporting program. The SMS program will be available for use by all ISP tenants and airport staff. The SMS program is an anonymous and non-punitive safety reporting program that will allow the ISP Airport Management and Safety Team to review all safety reports that are filed and allow the Safety team to work to mitigate these problems if they arise.

The

overall goal of the SMS program is to create a safer environment for all employees and tenants alike; it will also allow the ISP Safety Team to identify safety concerns if a trend is identified. The SMS program will be in an implementation period from the Spring of 2024 to the Spring of 2025.

The Four SMS Functional Components

Thank you for submitting and making the Long Island MacArthur Airport a safer environment for all!

The Four SMS Components

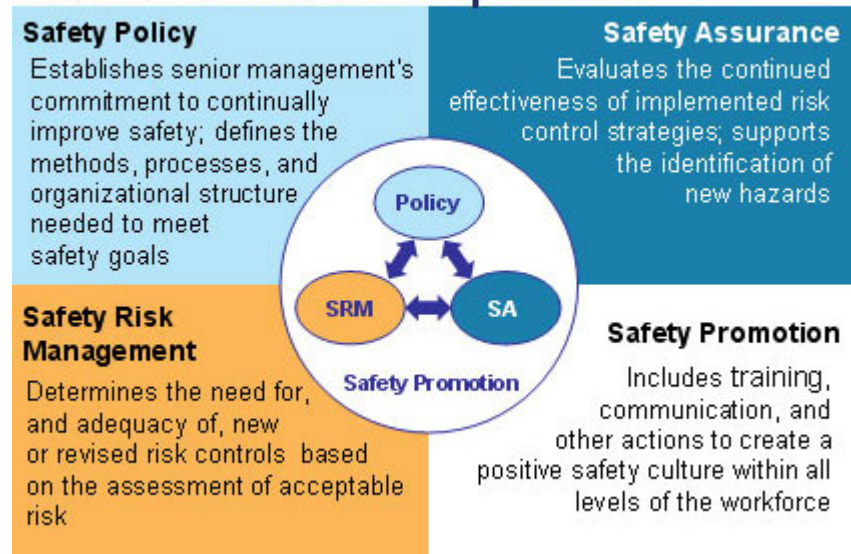

This content is neither created nor endorsed by Google.

Google Forms